

**Application No: DC/19/02090**

**Address: Land to the East of  
Ixworth Road  
Thurston**

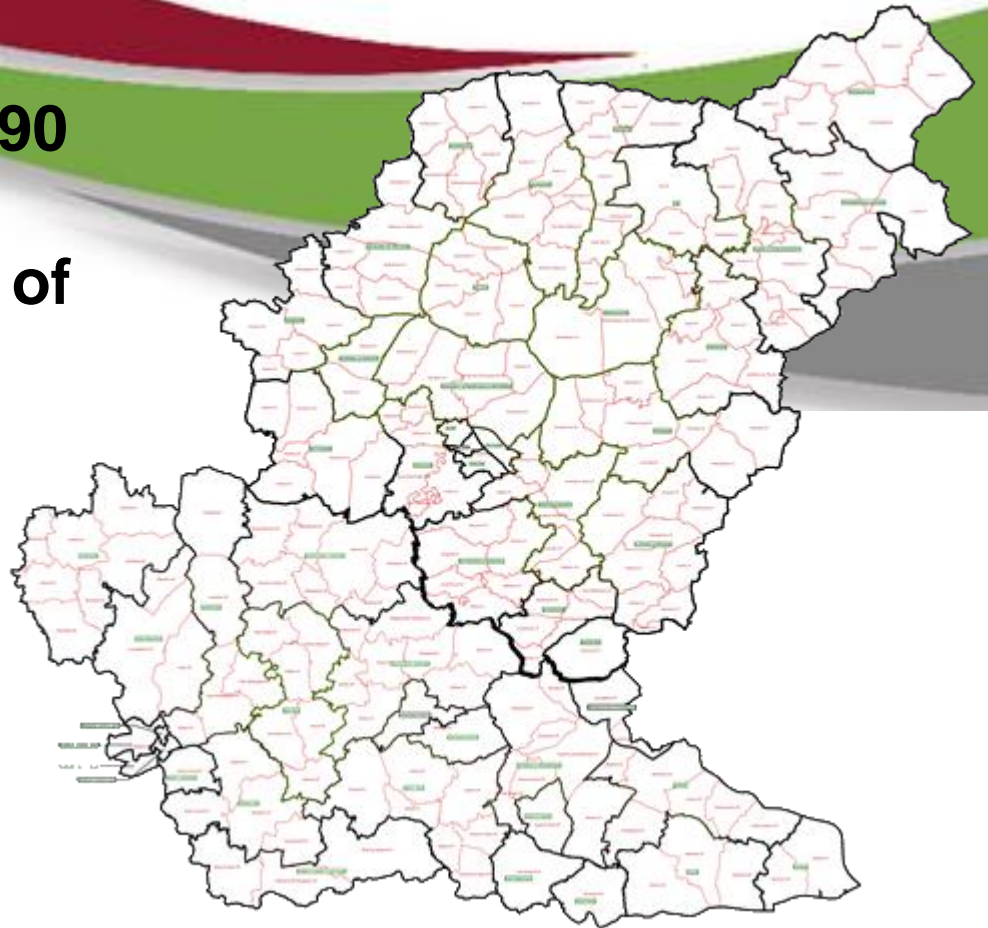

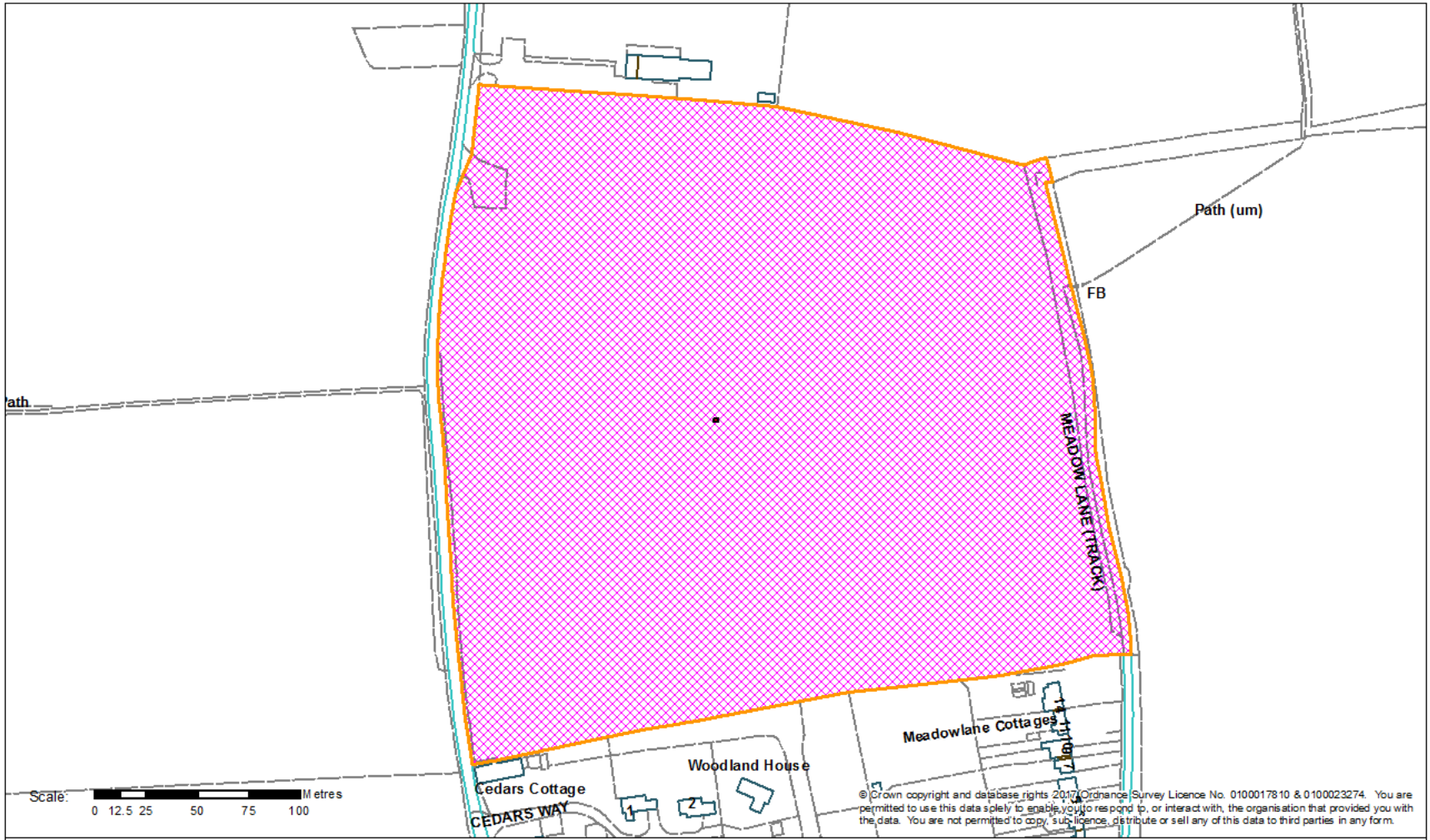

# Constraints Map

- Speed Limits**
- 20 Mph
  - 30 Mph
  - 40 Mph
  - 50 Mph

- TPOs**
- TPO - Individual TPO/Area of trees/trees
  - TPO - Woodland
  - TPO - Group of Trees

Slide 3

- Built Up Area Boundaries
- Public Rights of Way

● Biodiversity - BPS (Biodiversity Priority Species) - Otters, Water Voles, Great Crested Newt

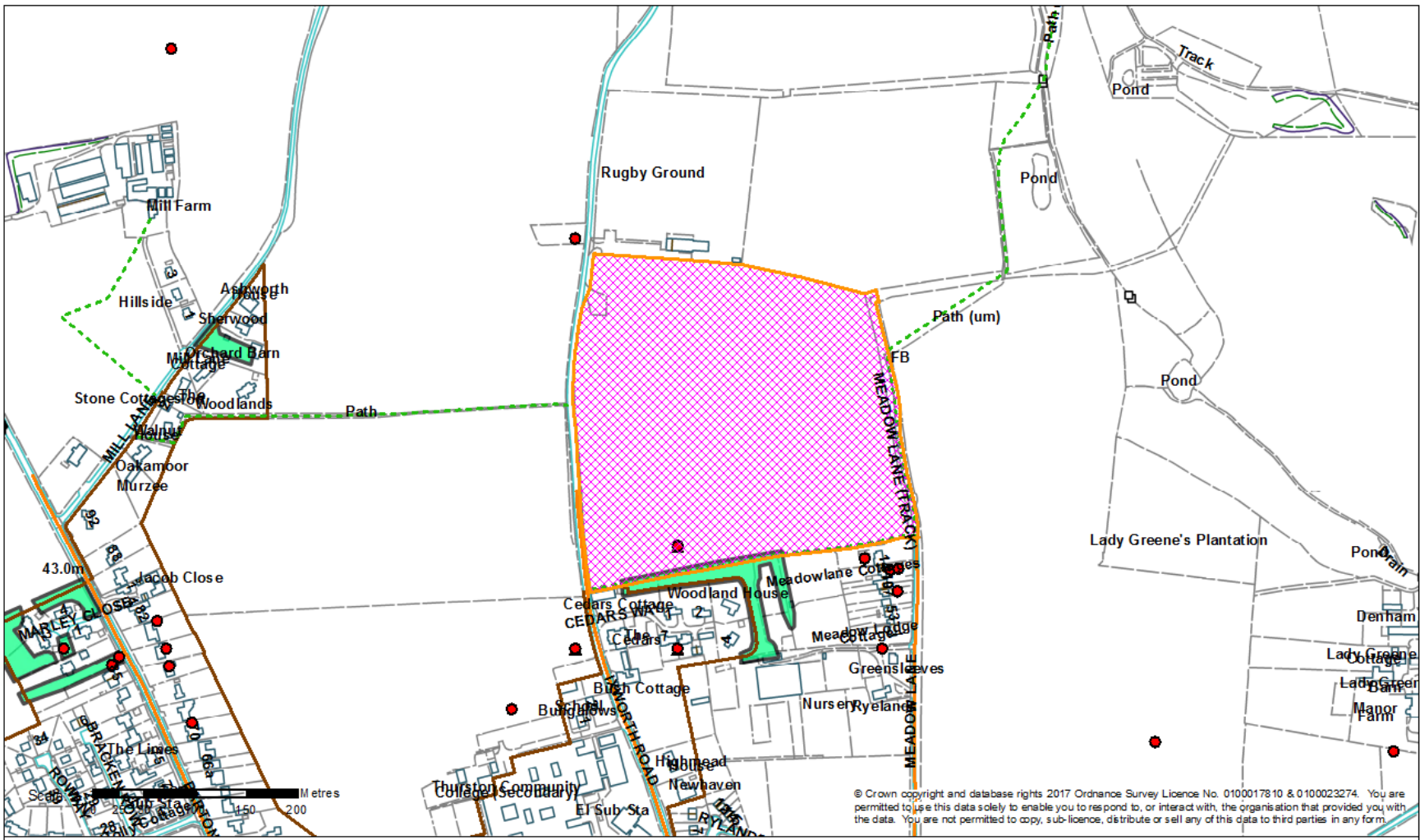

© Crown copyright and database rights 2017 Ordnance Survey Licence No. 0100017810 & 0100023274. You are permitted to use this data solely to enable you to respond to, or interact with, the organisation that provided you with the data. You are not permitted to copy, sub-licence, distribute or sell any of this data to third parties in any form.

# Constraints Map

Within Airfield Safeguarding and SSSI impact areas

Mineral Consultation Area

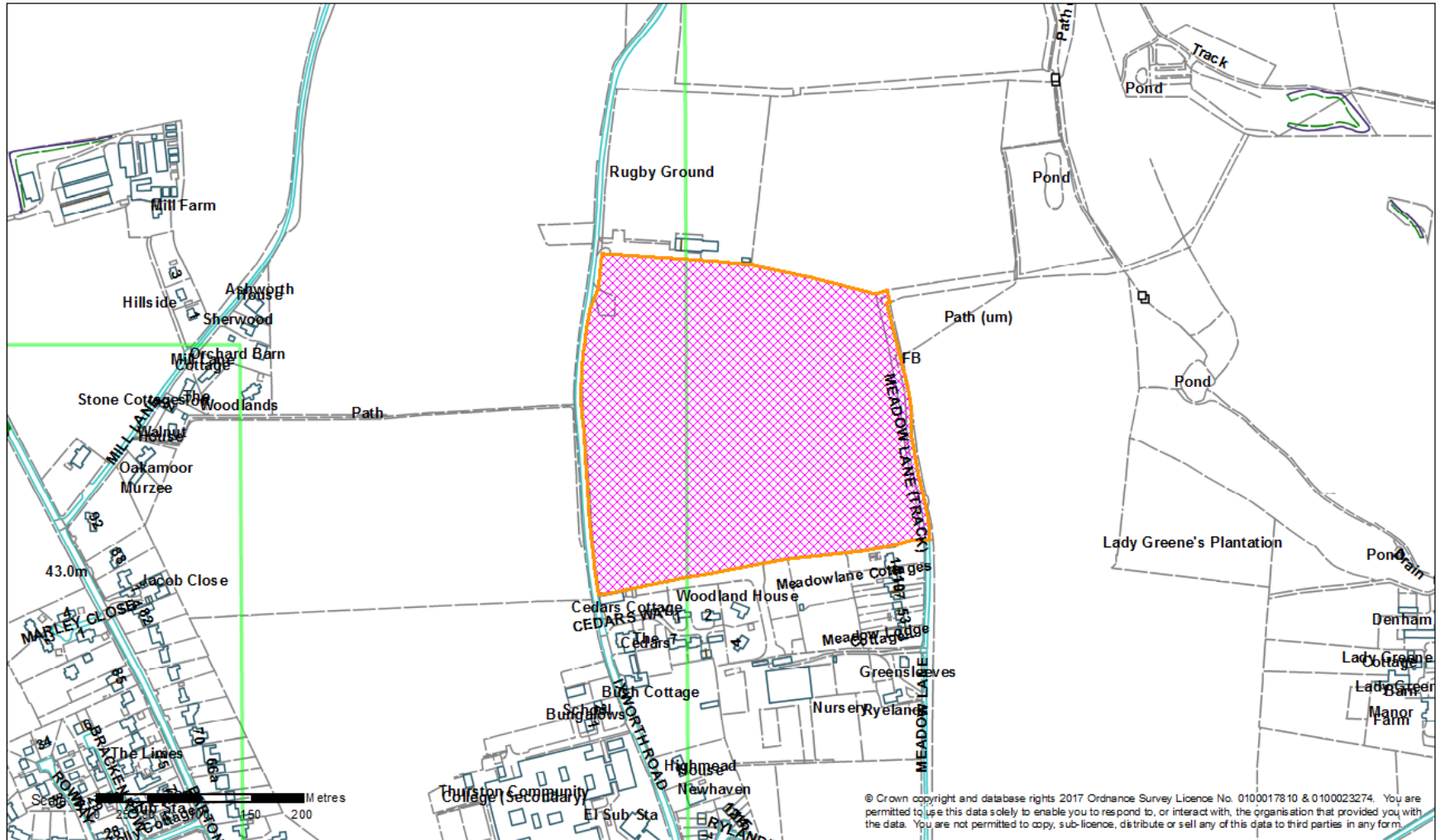

© Crown copyright and database rights 2017 Ordnance Survey Licence No. 0100017810 & 0100023274. You are permitted to use this data solely to enable you to respond to, or interact with, the organisation that provided you with the data. You are not permitted to copy, sub-licence, distribute or sell any of this data to third parties in any form.

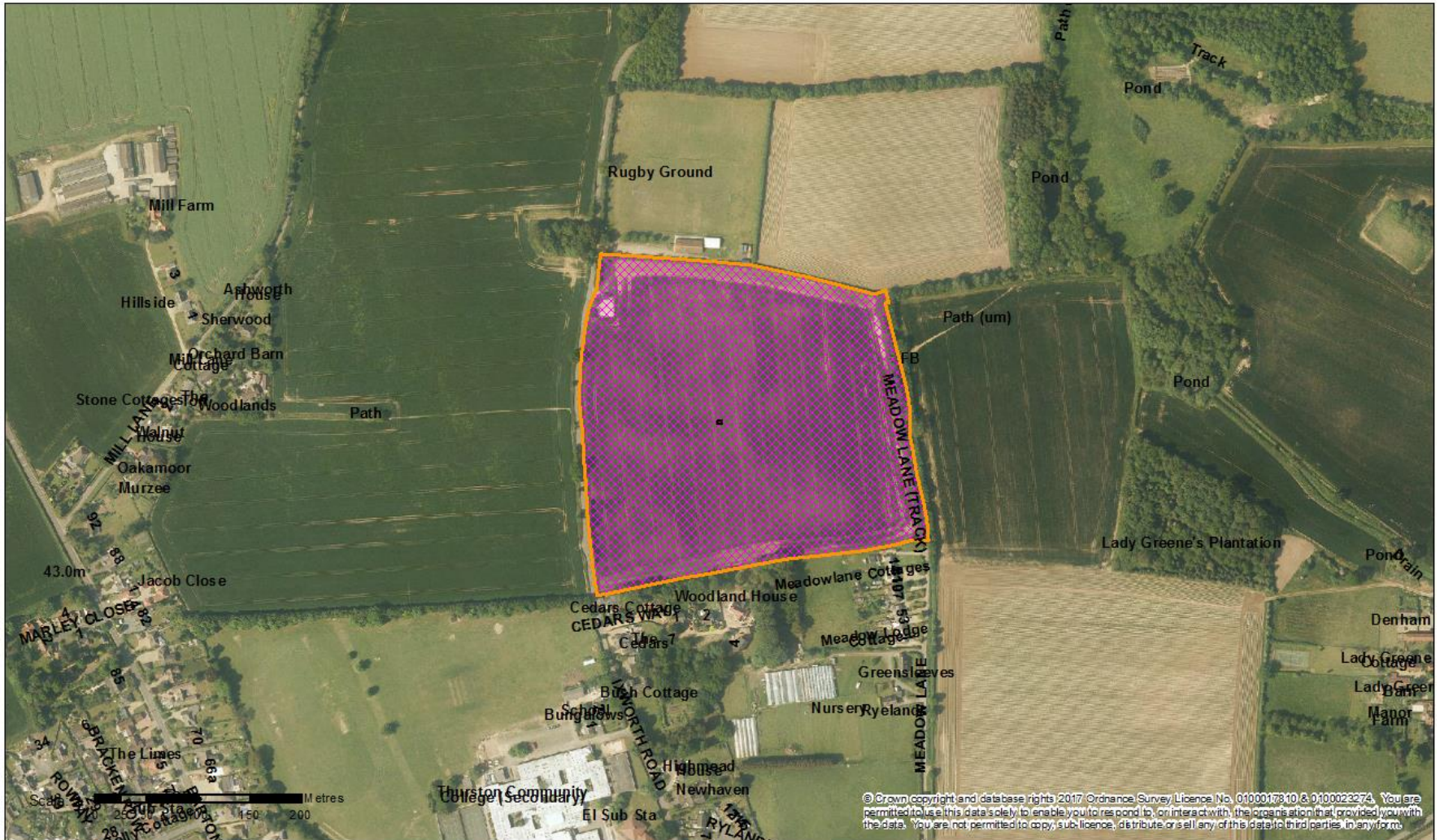

## Aerial Map – wider view

Slide 6

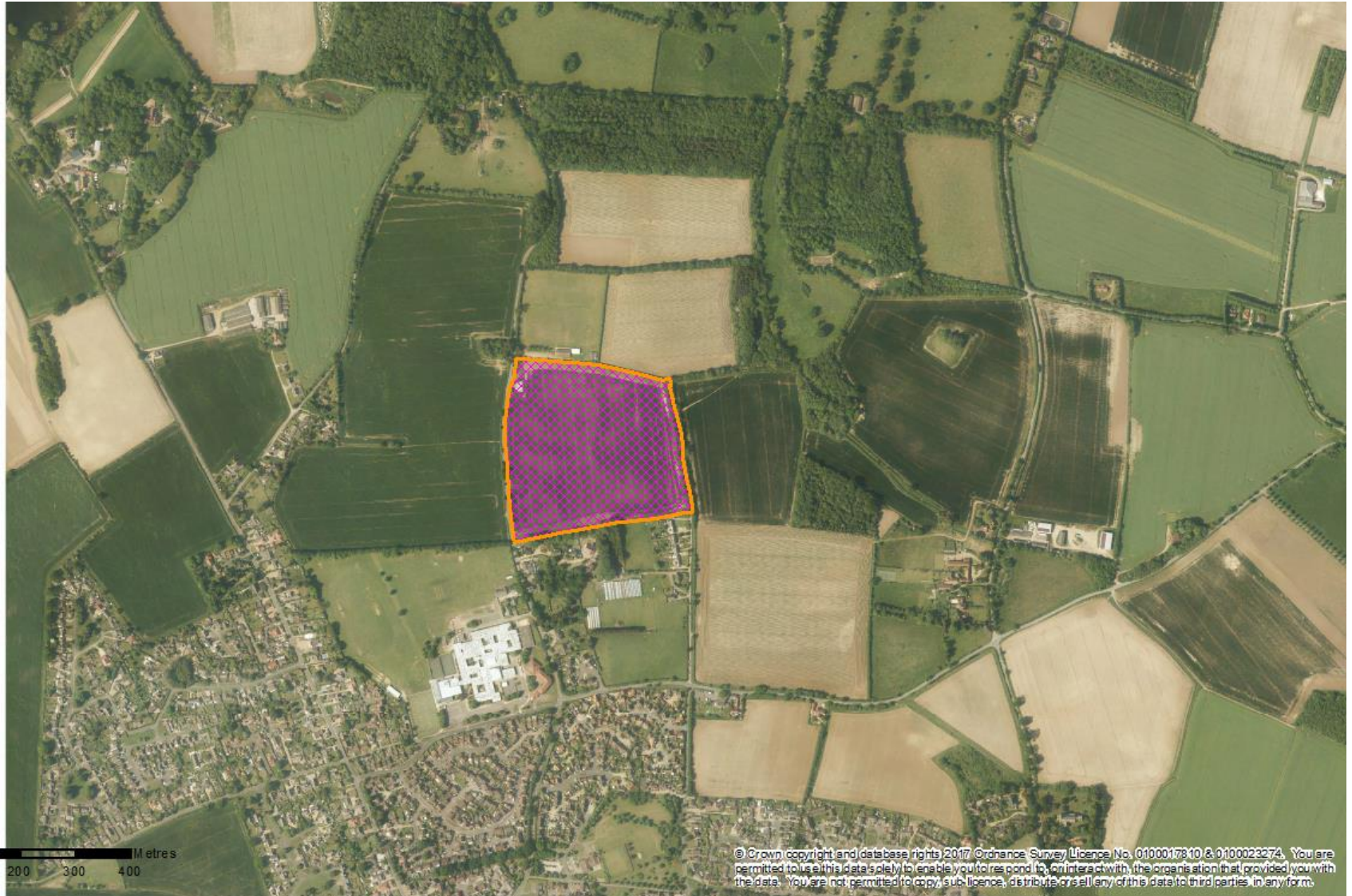

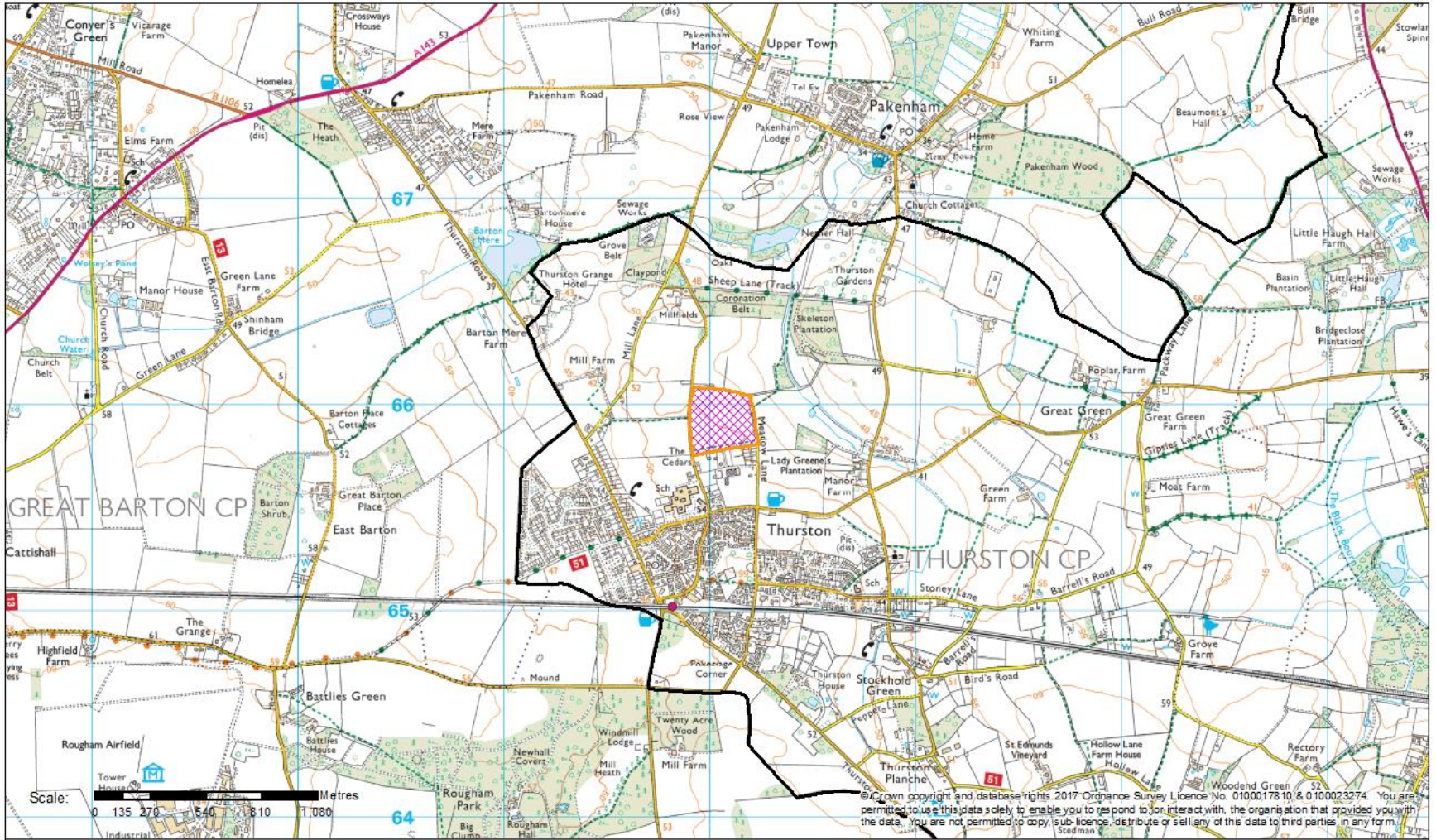

# Site Layout



- Site Boundary: 8.87ha
- Potential developable area: 6.02ha  
Up to 210 dwellings @ 35dph
- Movement and Infrastructure**
  - Proposed vehicular access point
  - Existing main vehicular routes
  - Existing public footpath
  - Proposed aphie street through the development
  - Proposed shared surface areas
  - Proposed secondary streets
  - Proposed lanes and private drive
  - Potential new pedestrian links
  - Potential new overall car park for Thurston Rugby Club
- Green Infrastructure and Recreation**
  - Existing vegetation
  - Existing vegetation to be removed
  - Proposed public open space
  - Proposed tree and hedgerow planting
  - Proposed meadow and thicket planting
  - Proposed location for a Sustainable Drainage System (SuDS) basin
  - Proposed location for a Neighbourhood Equipped Area for Play (NEAP)
  - Proposed pedestrian routes
  - Proposed cycle routes
  - Community Growing Space
- Context**
  - Outline planning applications
  - Detailed planning applications

K	17/04/19	BT	Minor amendment
J	17/04/19	BT	Minor amendments
I	16/04/19	BT	Minor amendments and amendments in line with IM
H	02/04/19	BT	Amendments in line with clients comments
G	01/04/19	BT	Amendments in line with drainage information
F	26/03/19	BT	Amendments to the red line and addition of information from the tree survey
E	19/03/19	BT	Minor amendments in line with clients comments
Rev	Date	By	Description

**CSA environmental**

Dixies Barns, High Street, Ashwell, Hertfordshire SG7 5NT

T 01462 743647

E ashwell@csaenvironmental.co.uk

W csaenvironmental.co.uk

Project Iwworth Road, Thurston

Title Development Framework Plan

Client Gladman Developments Ltd

Scale 1:2000 @ A2 Drawn BT

Date Feb 2019 Checked JC

Drawing No CSA/4164/108 Rev K



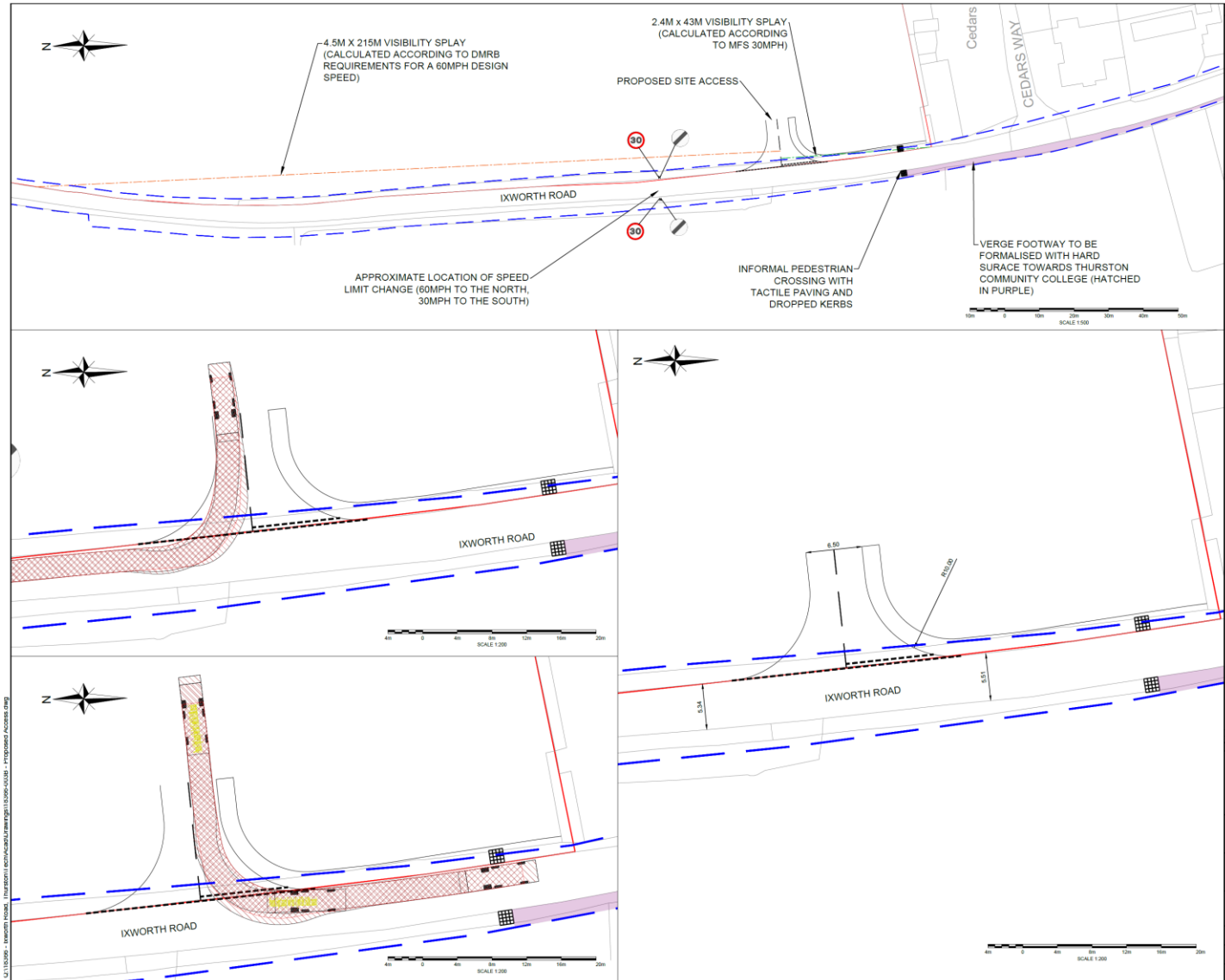

**NOTES**

- DESIGN SUBJECT TO CHANGE ONCE TOPOGRAPHICAL SURVEY IS RECEIVED.
- SWEEP PATH ANALYSIS BASED ON THE FOLLOWING VEHICLE.

Vehicle: 10m Length Capacity Train Pack (1 with 1000kg classes)

Overall Length	10.00m
Overall Width	2.50m
Min Entry Clearance	2.10m
Min Exit Clearance	2.10m
Min Turn Radius	7.00m
Min 90° Turn Radius	7.00m

**KEY**

- SITE BOUNDARY
- HIGHWAY BOUNDARY
- 2.4M x 43M VISIBILITY SPLAY AS PER MANUAL FOR STREETS REQUIREMENTS FOR A 30MPH ROAD
- 4.5M x 215M VISIBILITY SPLAY AS PER DMRB REQUIREMENTS FOR A 60MPH ROAD
- PROPOSED FOOTWAY

Minor amendment	7/1/19	19/04/19
Minor amendment	2/2/19	19/04/19
Minor amendment	2/2/19	19/04/19

**ODYSSEY**

Thurston Road, Thurston, Suffolk, IP20 9LW  
Tel: 01206 850000  
www.odysseycivil.co.uk

200 Title: IXWORTH ROAD, THURSTON, SUFFOLK

Drawing Title: PROPOSED SITE ACCESS & VEHICLE TRACKING

Client: GLADMAN

Issue	AS SHOWN	Date	FEB '19	Designed	DE
Drawn	DE	Checked	MJB	Approved	MJB

DR No: 18366 Drawing No: 18366-003 Rev: B

U:\18366 - Ixworth Road - Thurston\18366\Access\18366-003 - Proposed Access.dwg